Acht Vortragstücke

für

Pianoforte

componirt von

C. Jos. Brambach.

Op. 69.

Heft I. Preis ℳ 2,_

Nr. 1. Prélude.
Nr. 2. Capricciettto.
Nr. 3. Canzonette.
Nr. 4. Ländler.

Heft II. Preis ℳ 2, 40

Nr. 5. Toccatina.
Nr. 6. Intermezzo.
Nr. 7. Romanze.
Nr. 8. Serenade.

Leipzig, Verlag von F. E. C. Leuckart
(Constantin Sander.)
K. K. Oesterreich. Königl. Dänische und Großherzogl. Mecklenburg. goldene Medaille für Wissenschaft und Kunst.

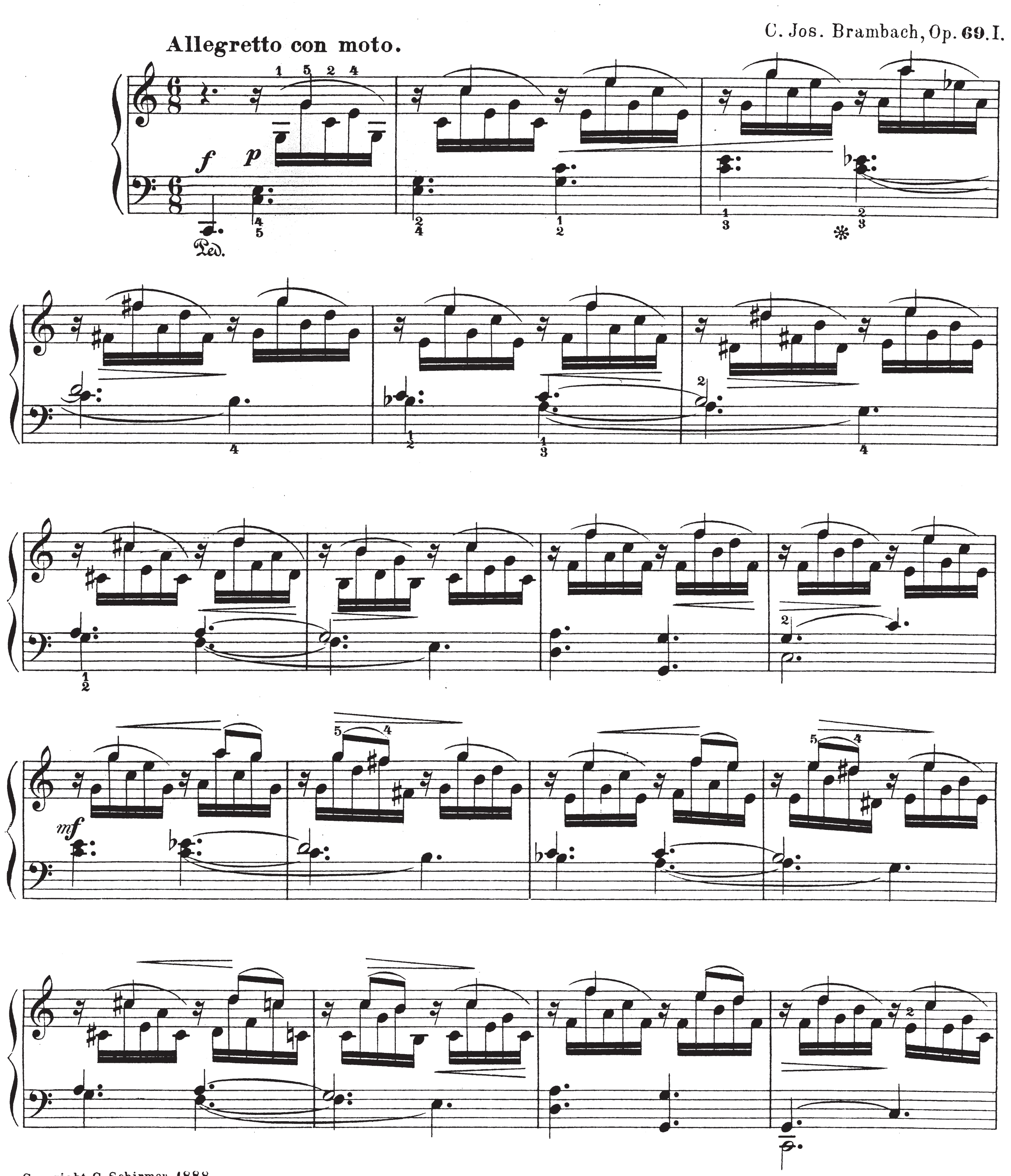
Lith. Anst. v. C. G. Röder, Leipzig.

Edited and Revised by
Max Spicker, N.Y.

Prélude.
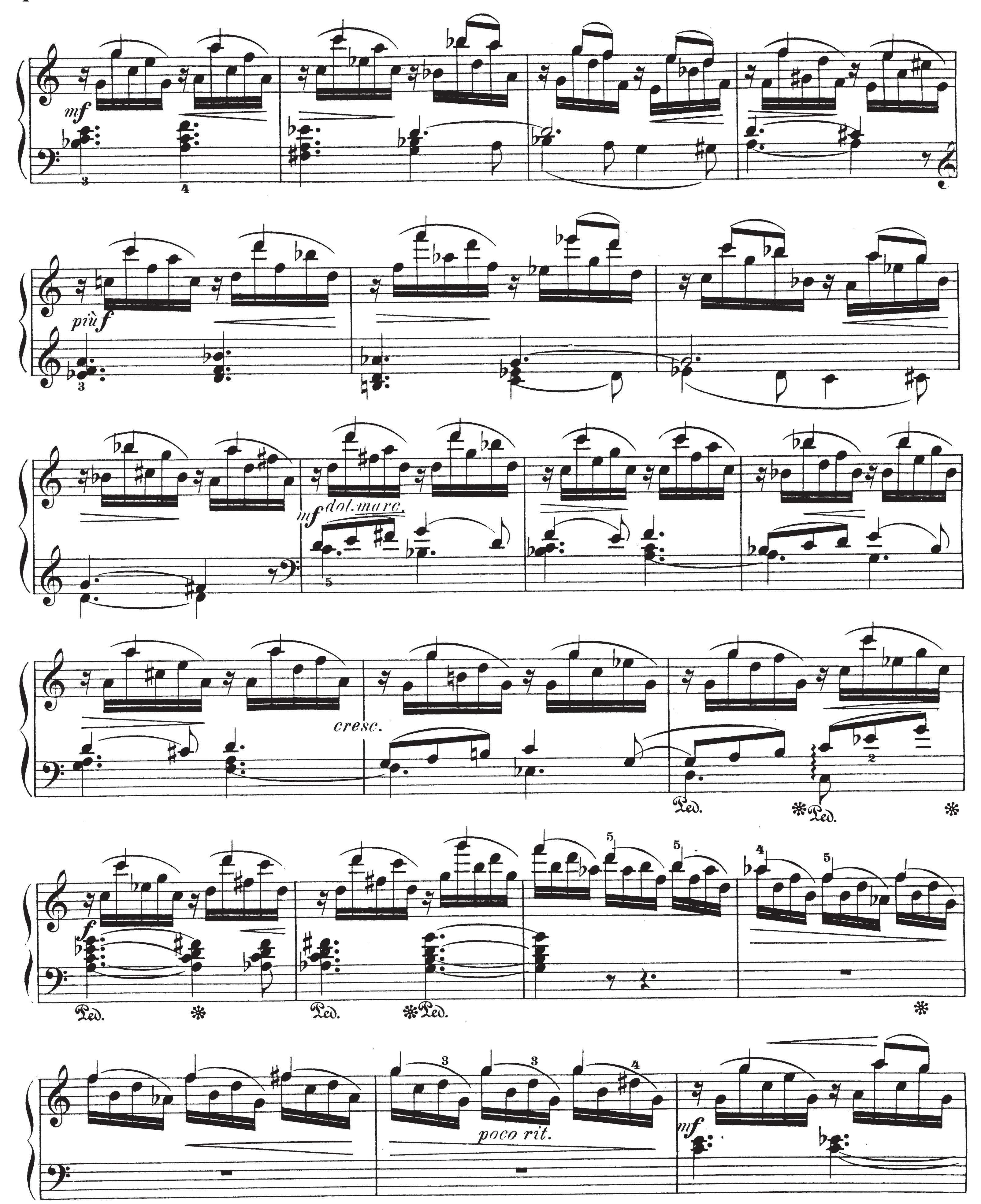
C. Jos. Brambach, Op. 69. I.
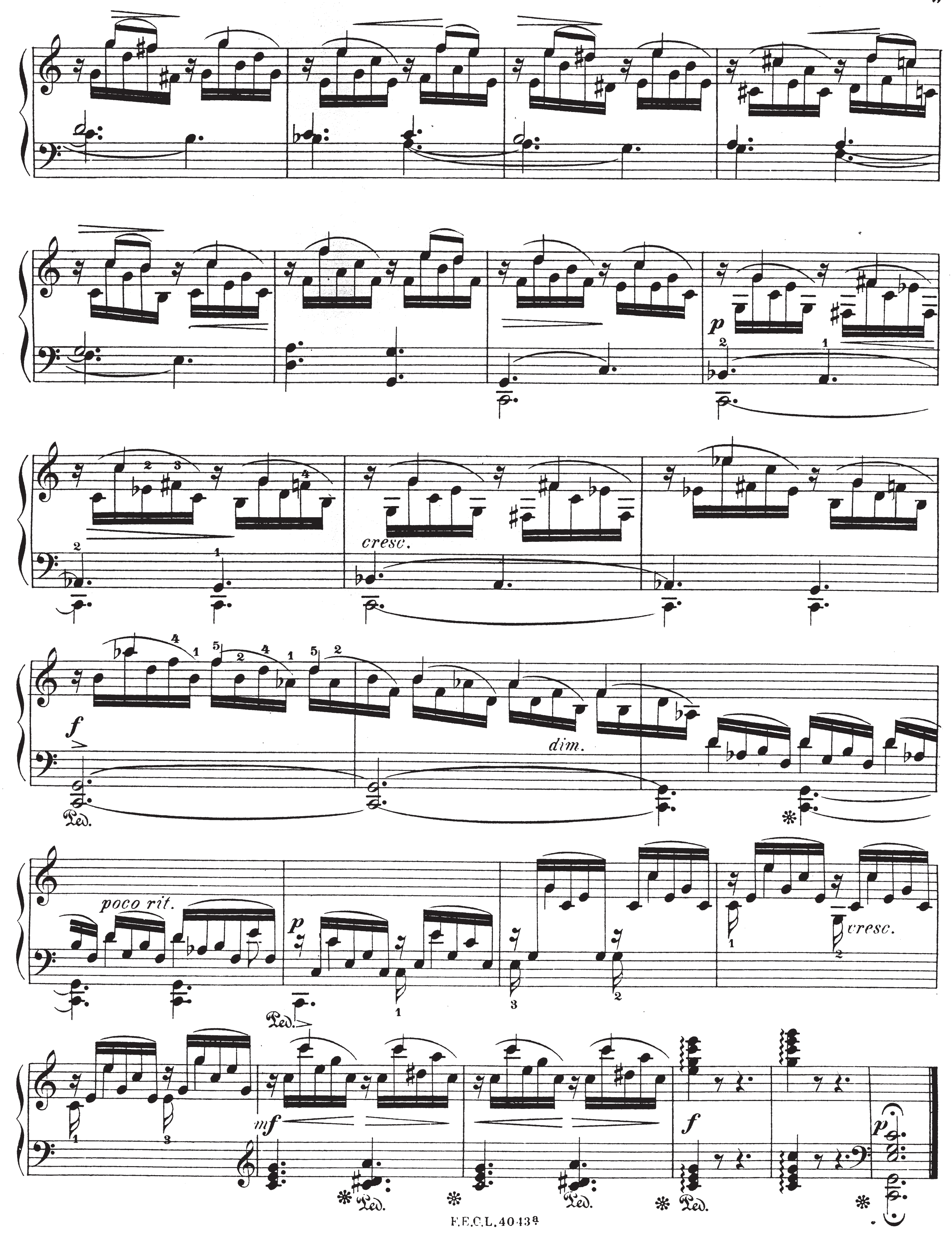
Allegretto con moto.



 F.E.C.L. 4043ª

Stich und Druck der Röder'schen Officin in Leipzig.
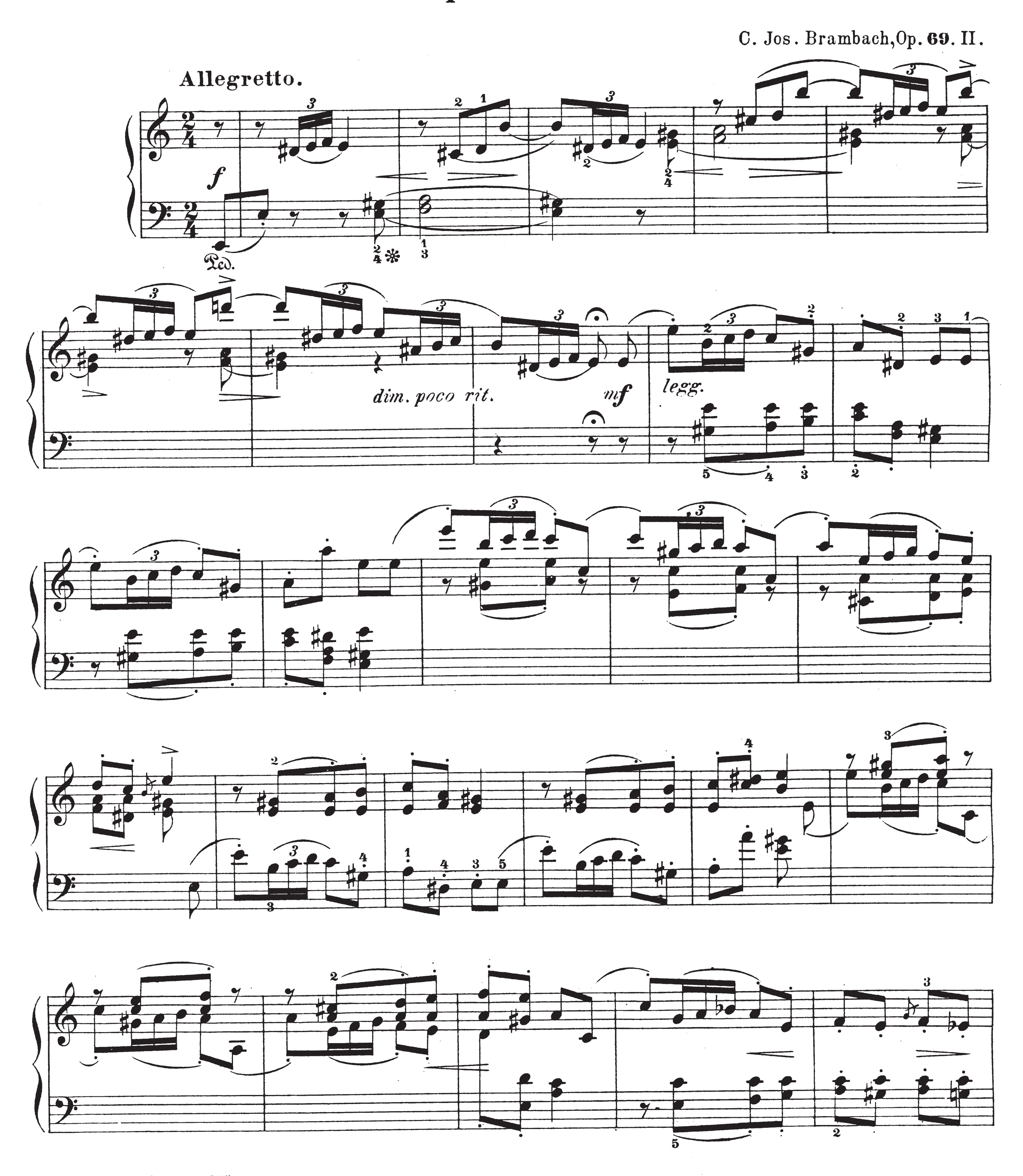

mf
più f
mf dol. marc.
cresc.
f
poco rit.
mf
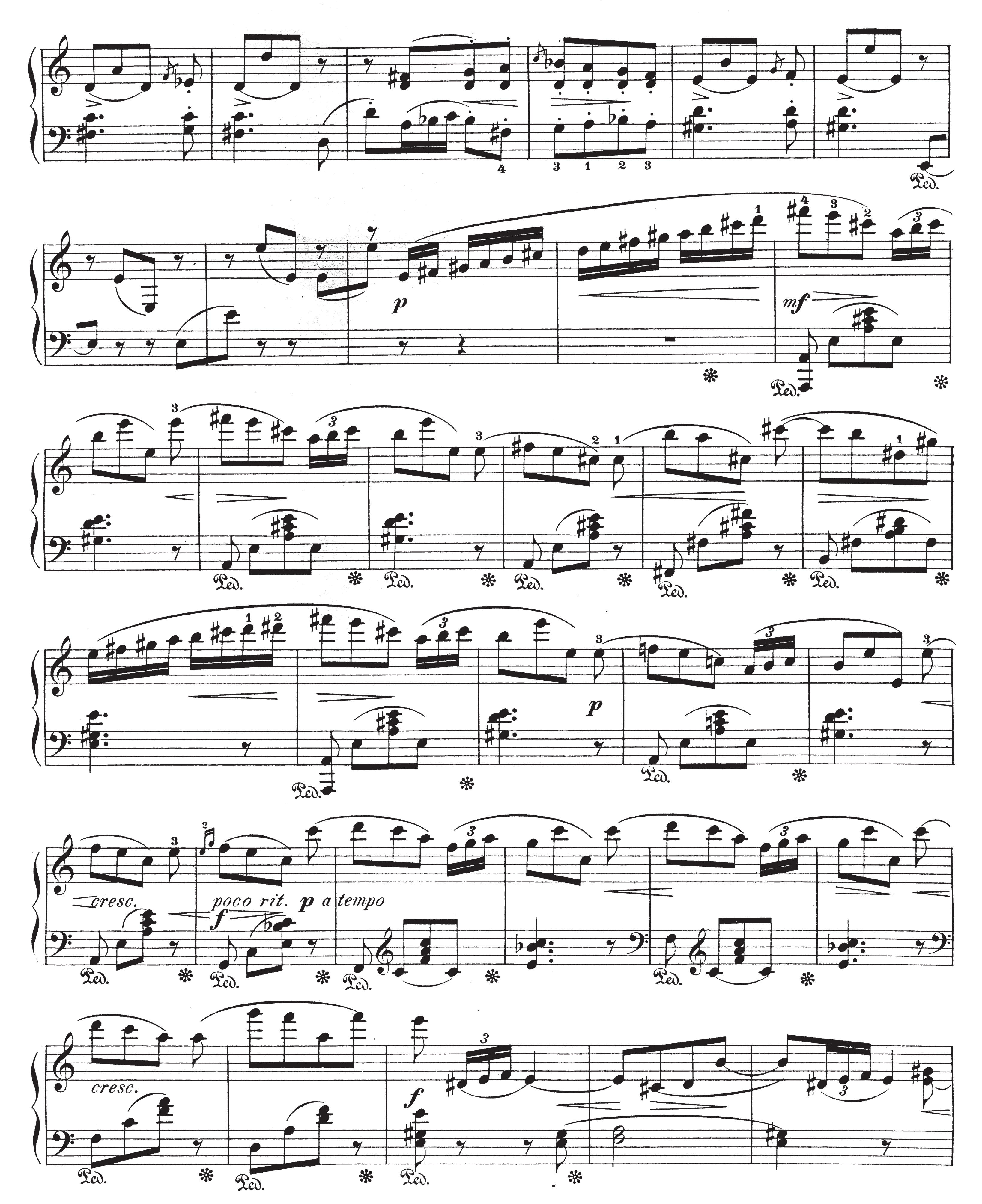

p
cresc.
f
Ped.
dim.
poco rit.
p
cresc.
mf
f
p

Edited and Revised by
Max Spicker, N.Y.
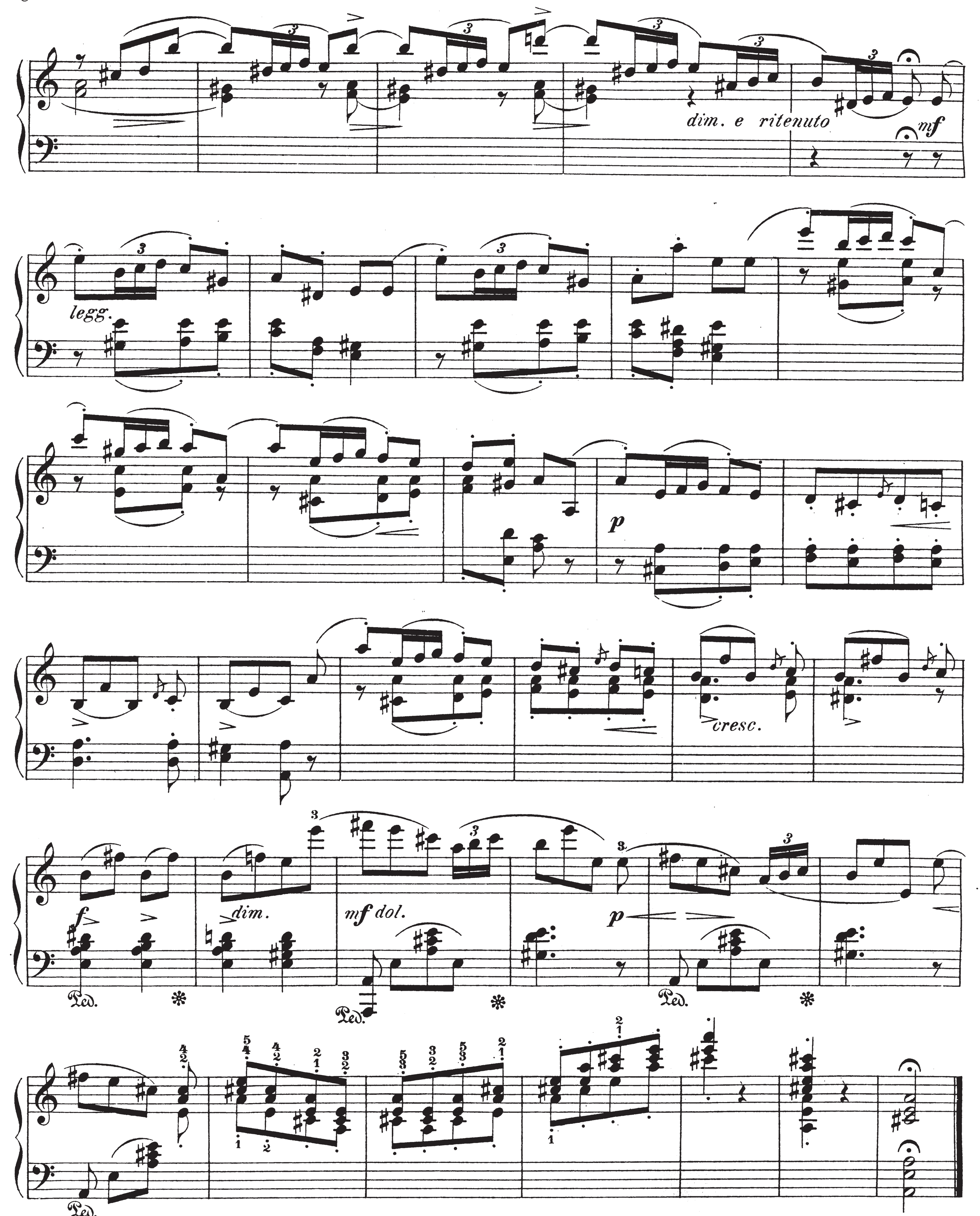
Capriccietto.

C. Jos. Brambach, Op. 69. II.





p
mf
p
cresc.
poco rit.
f
p a tempo
cresc.
f
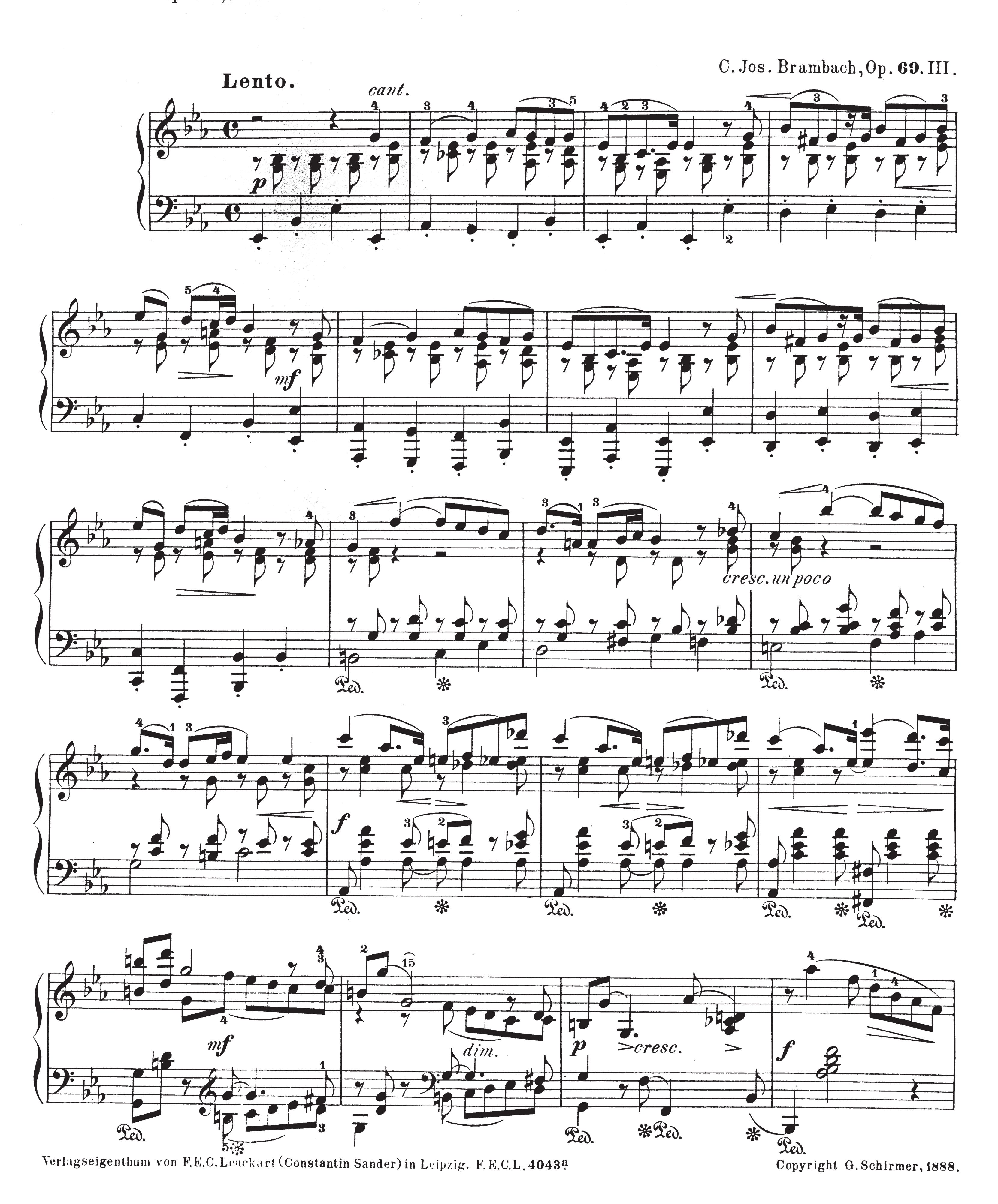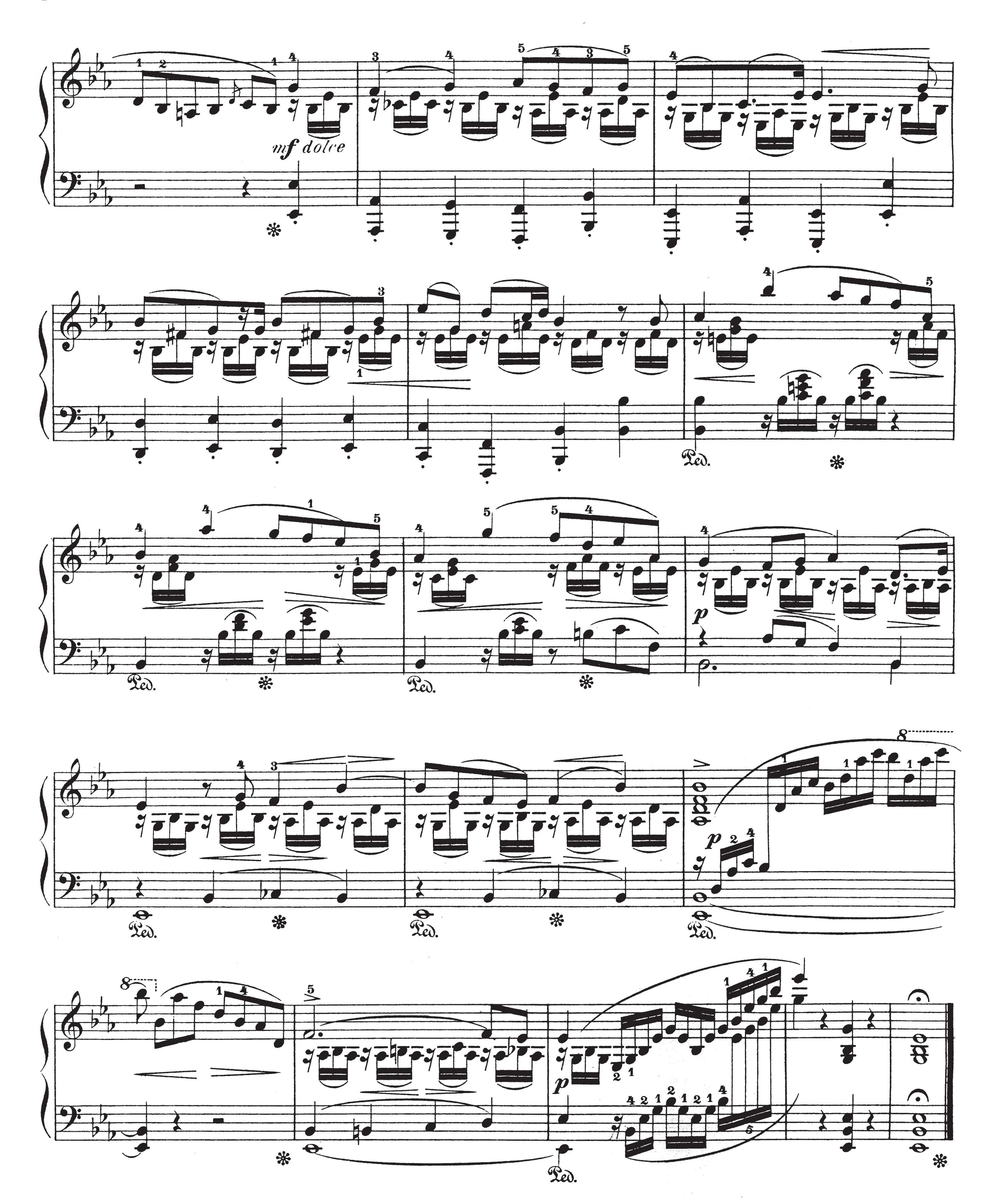


dim. e ritenuto
mf
legg.
p
cresc.
f
dim.
mf dol.
p

Edited and Revised by
Max Spicker, N.Y.

Canzonetta.

C. Jos. Brambach, Op. 69. III.
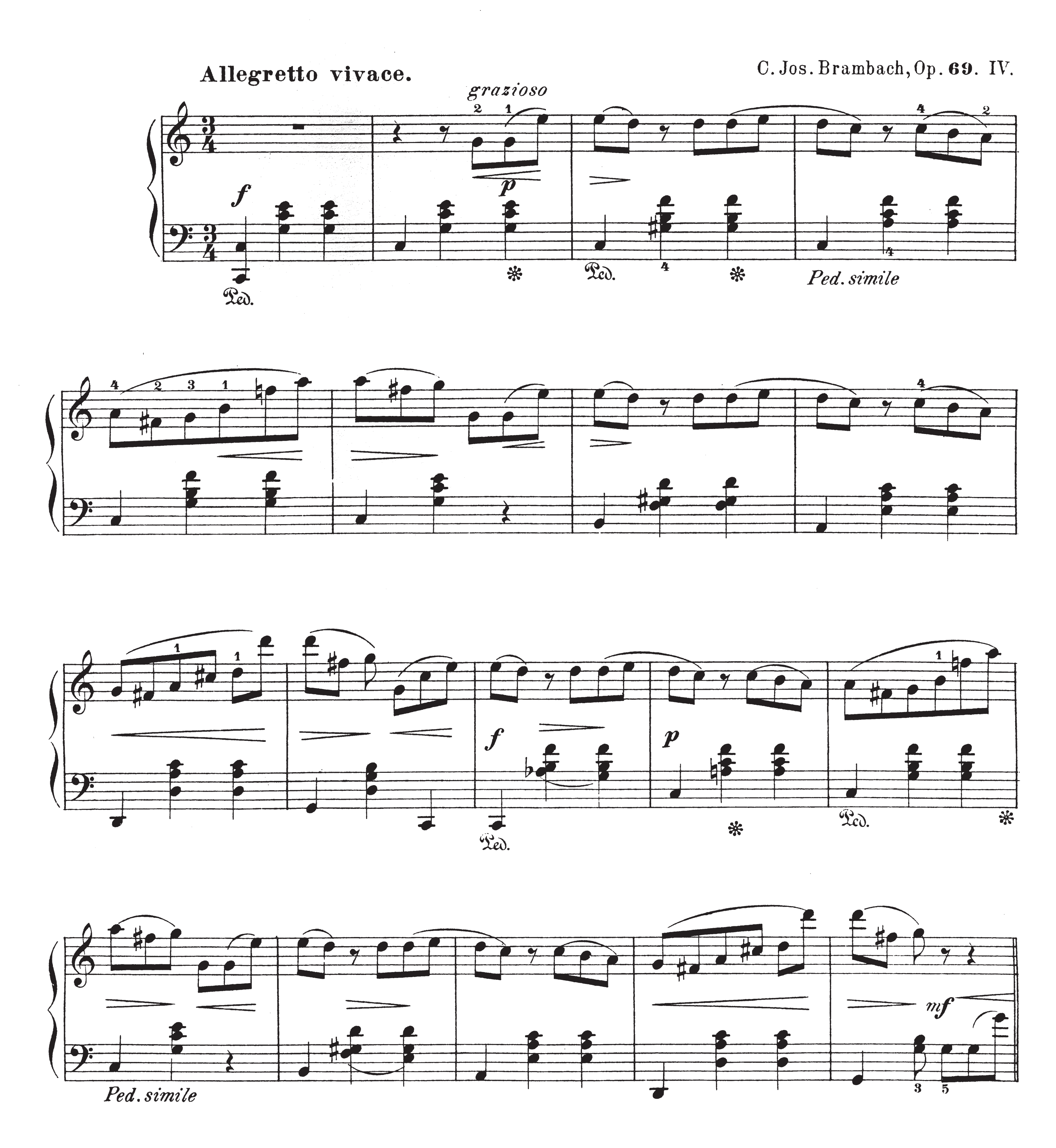



mf dolce
p
p
p
Ped.
8
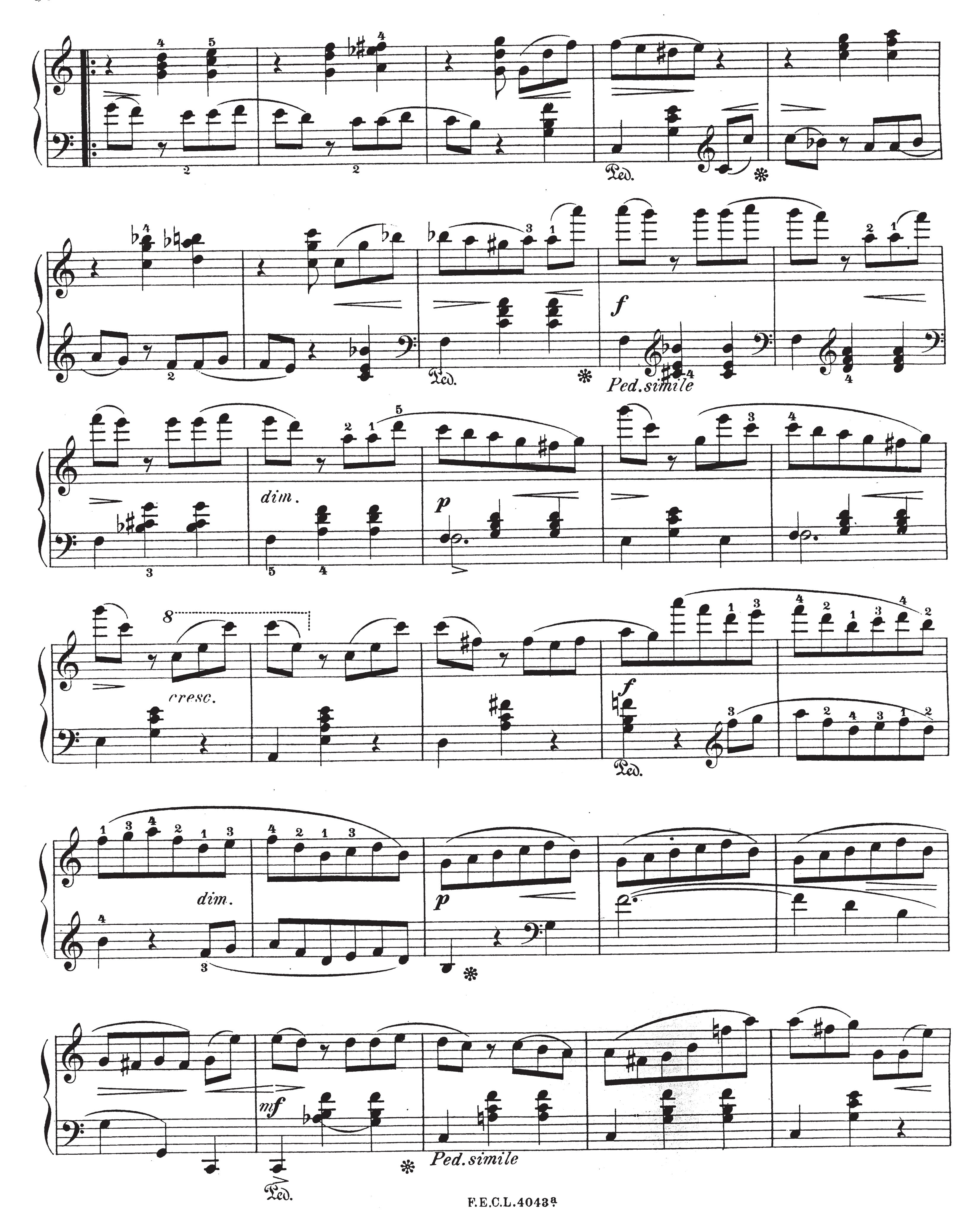
Edited and Revised by
Max Spicker, N.Y.
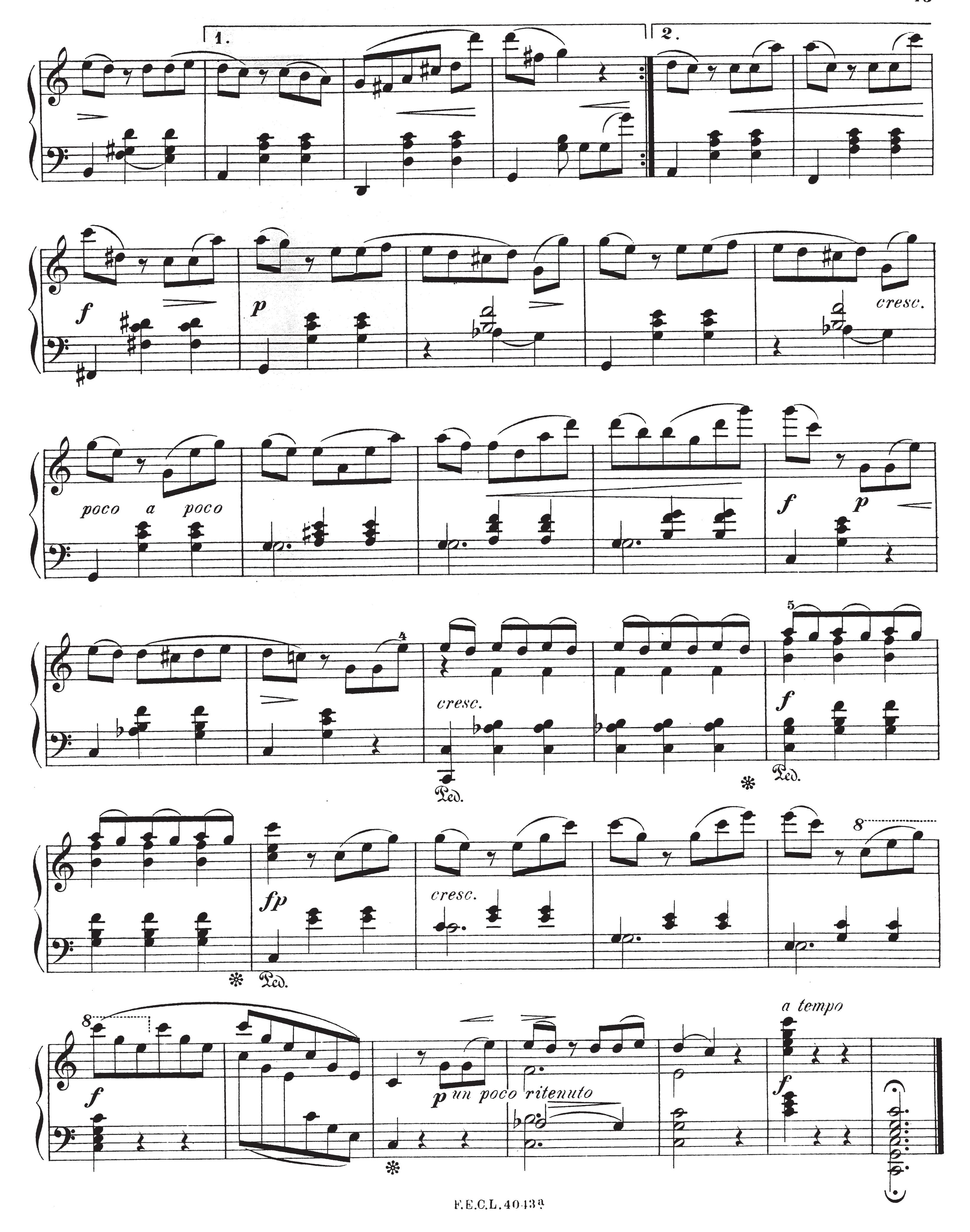
Ländler.

Allegretto vivace.

C. Jos. Brambach, Op. 69. IV.
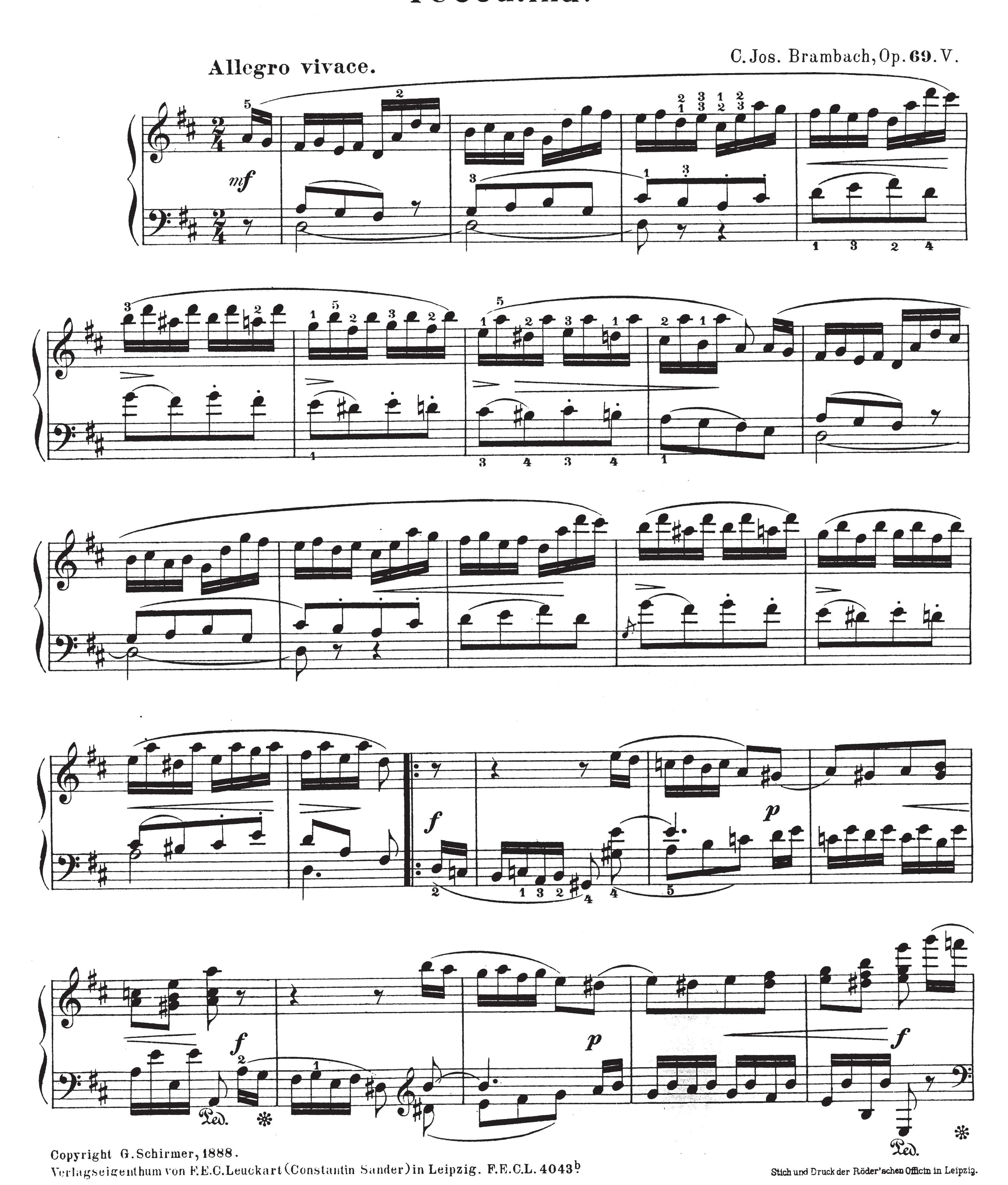



Ped.
Ped. simile
f
dim.
p
cresc.
8
Ped.
dim.
p
mf
Ped.
Ped. simile


1.
2.
f
p
cresc.
poco a poco
f
p
cresc.
Ped.
f
Ped.
fp
Ped.
cresc.
8
8
f
a tempo
p un poco ritenuto
f

Edited and Revised by
Max Spicker, N.Y.
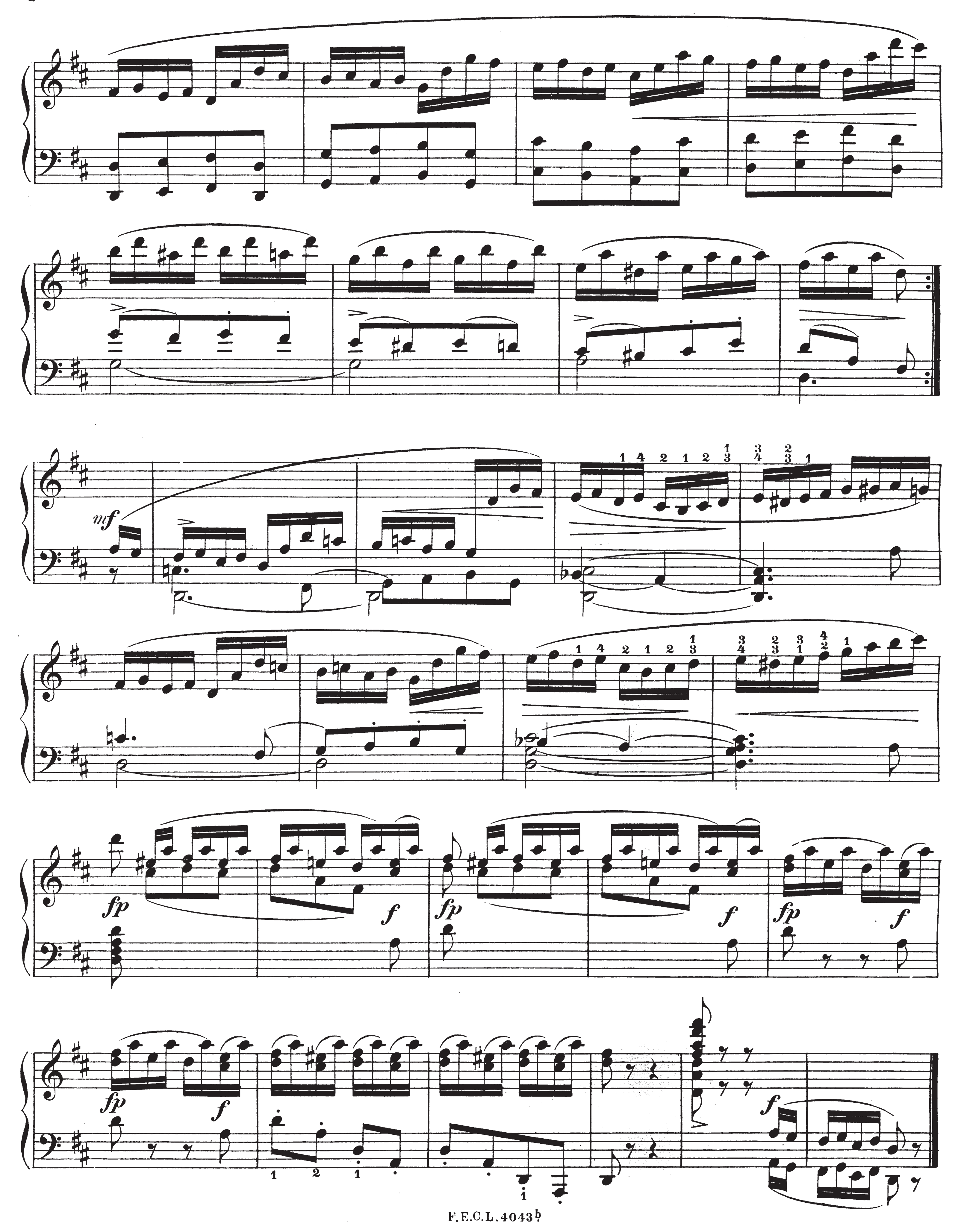
Toccatina.

C. Jos. Brambach, Op. 69. V.



cresc. *poco a poco*
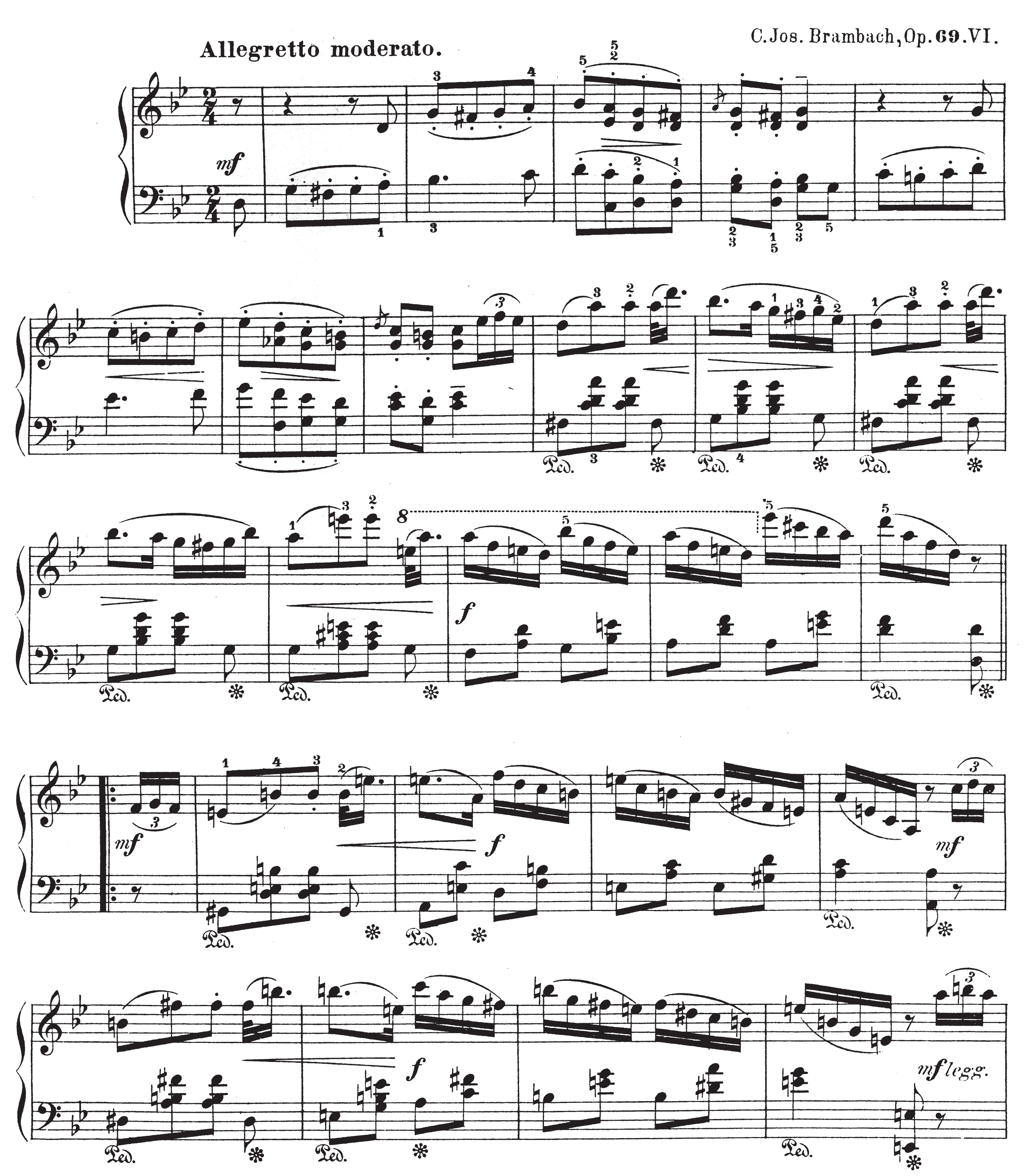
Ped simile


mf
fp
f
1 2 1
1
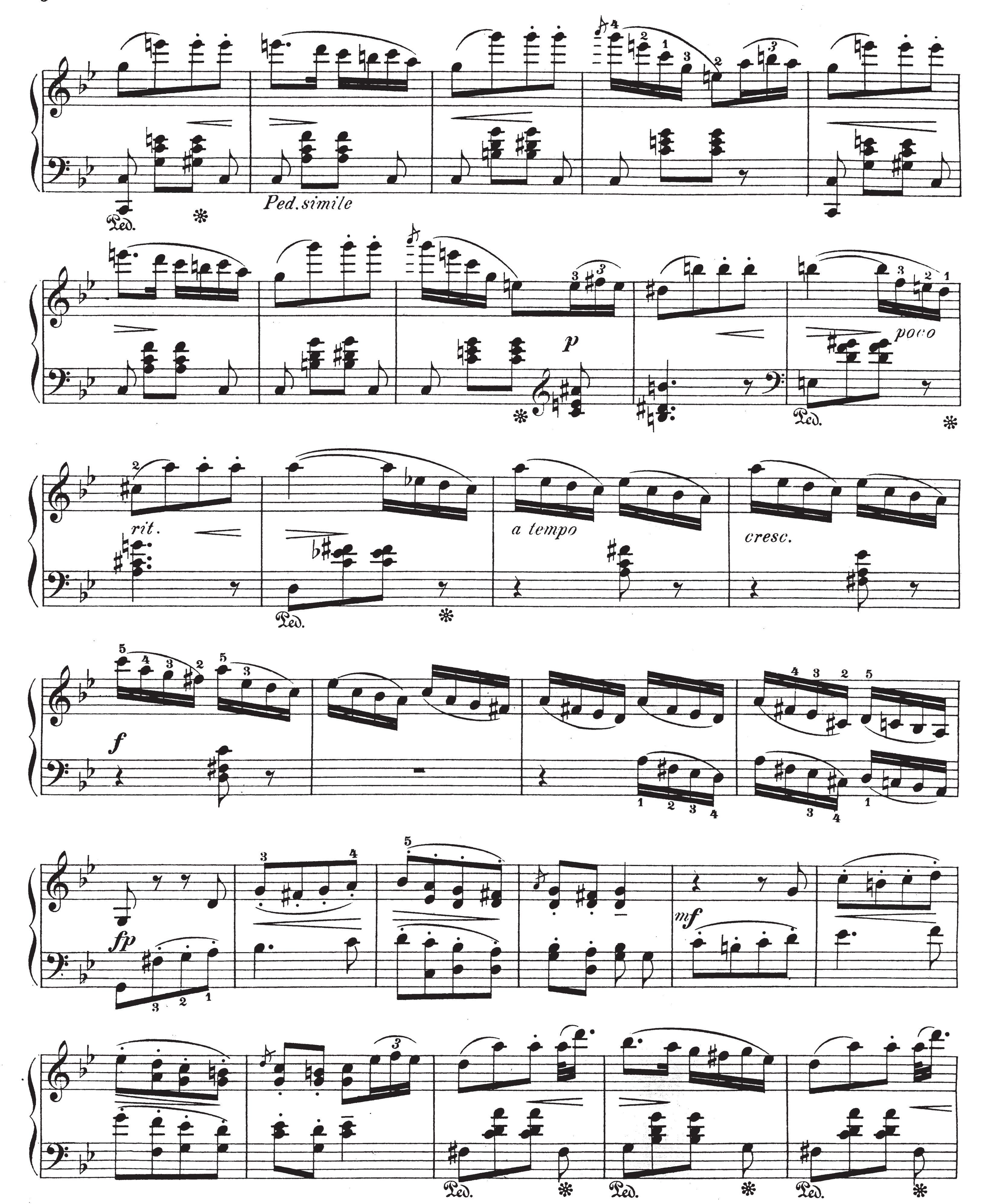
Edited and Revised by
Max Spicker, N.Y.

Intermezzo.
(Ungarisch.)
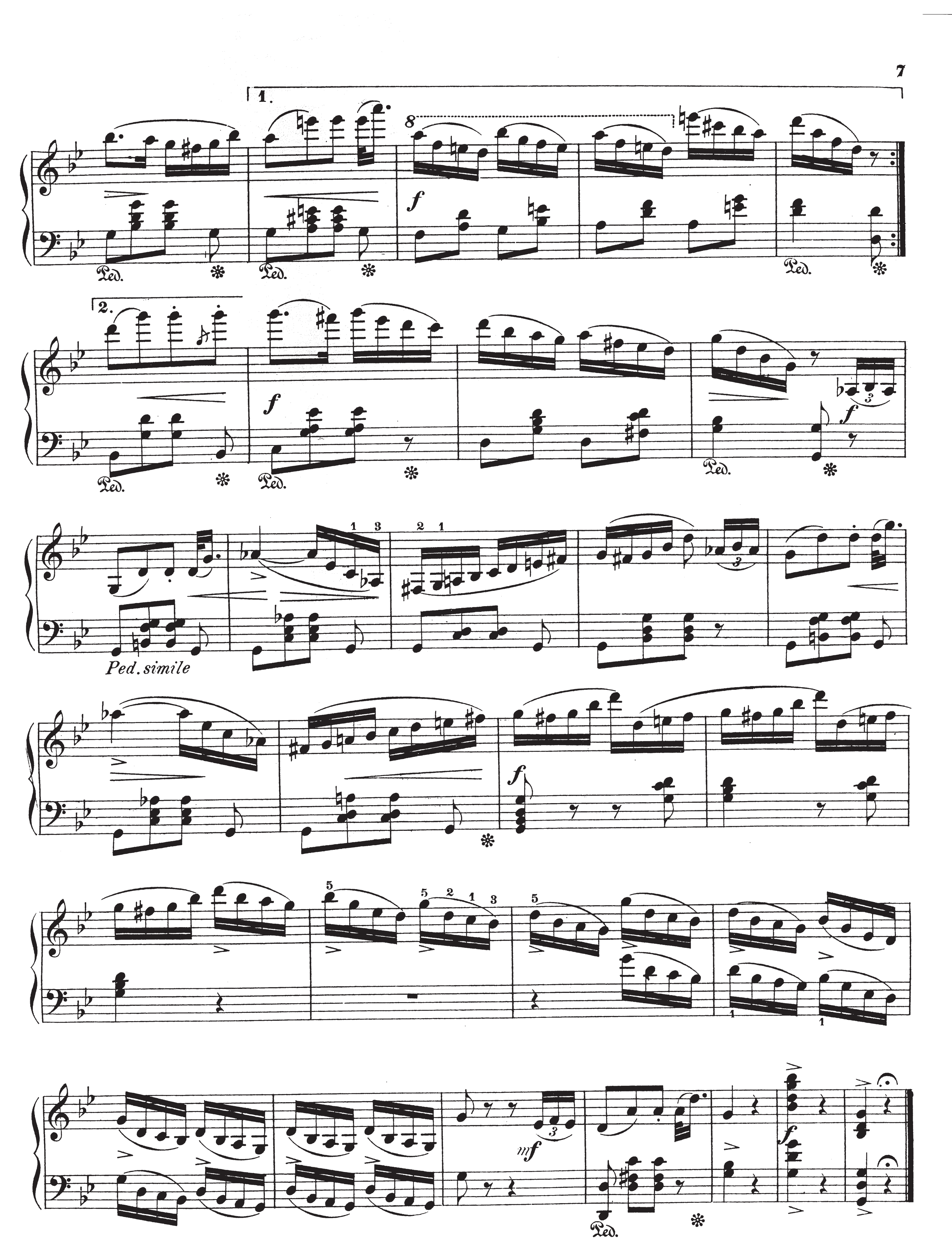
C. Jos. Brambach, Op. 69. VI.



 F. E. C. L. 4043b
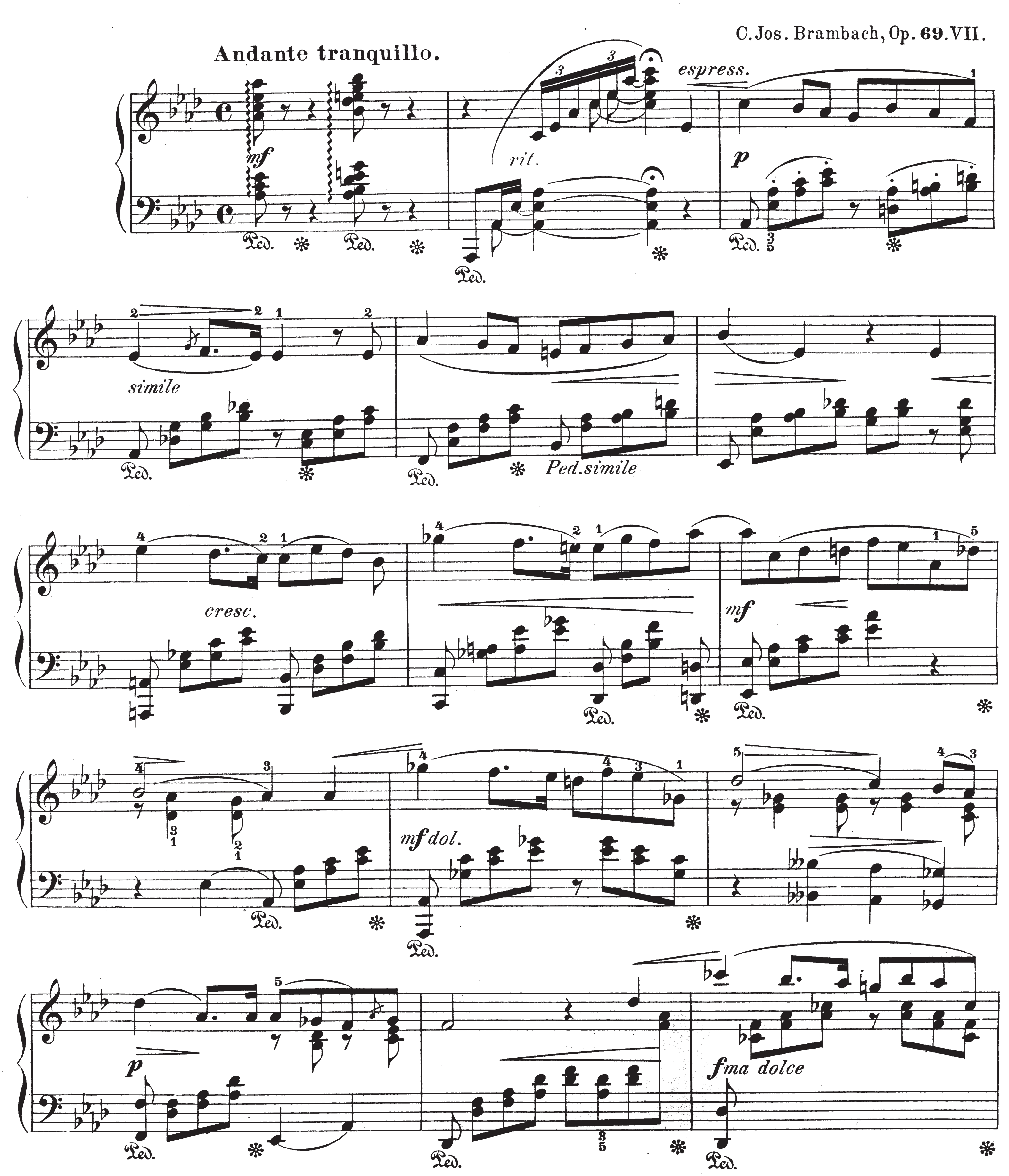


Ped.
Ped. simile
p
poco
rit.
a tempo
cresc.
f
fp
mf
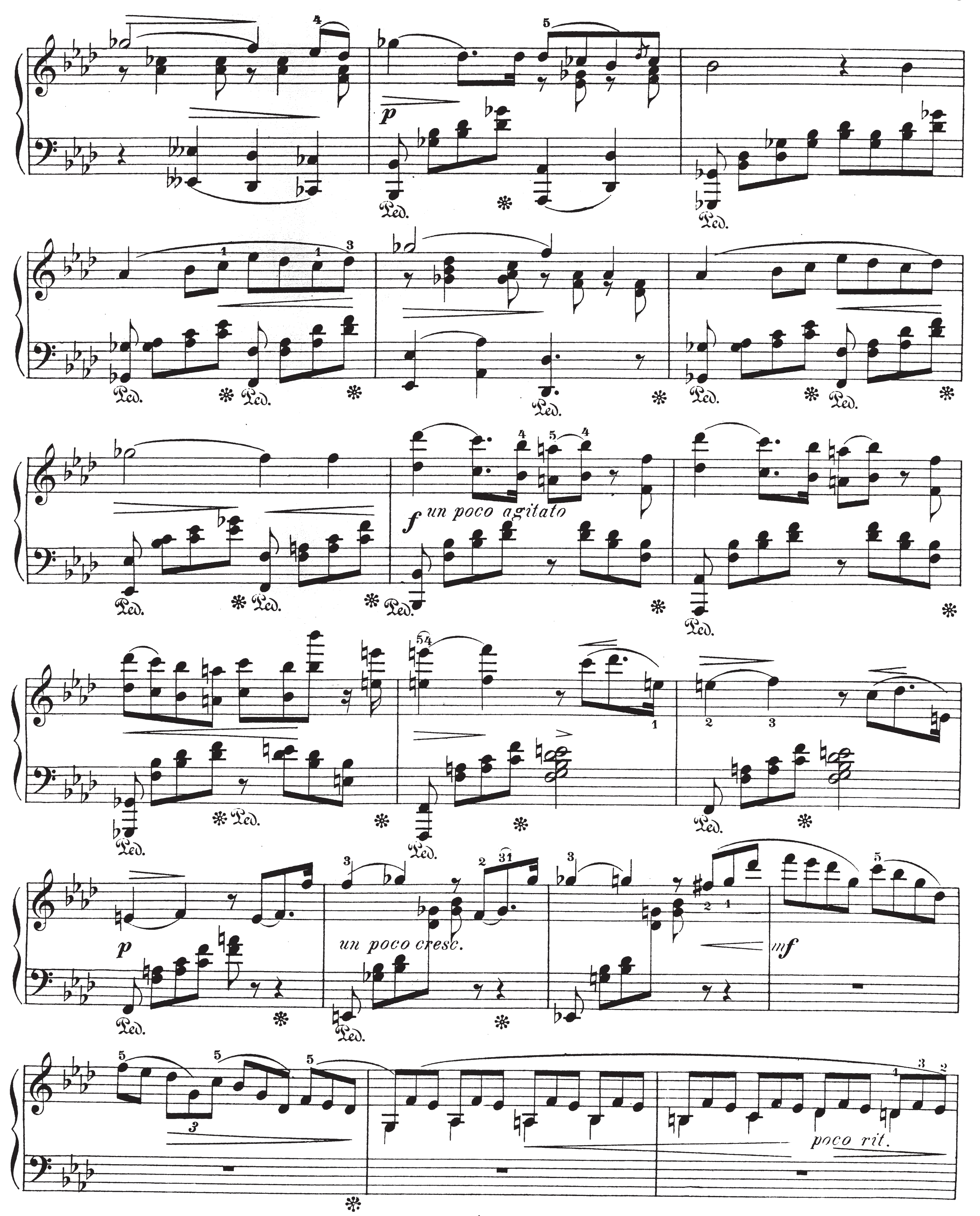

Ped.
Ped. simile

Edited and Revised by
Max Spicker, N.Y.
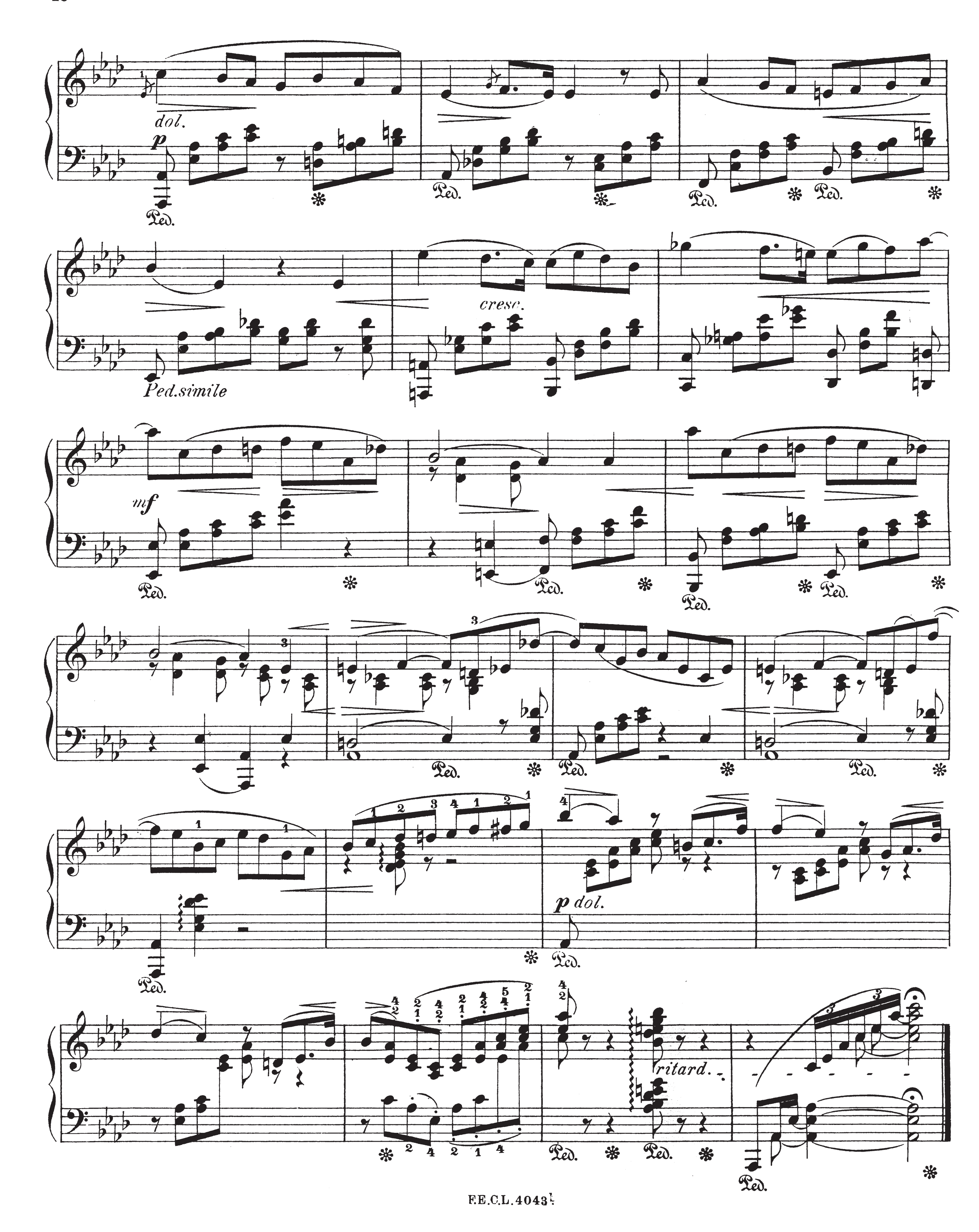
Romanze.

C. Jos. Brambach, Op. 69. VII.
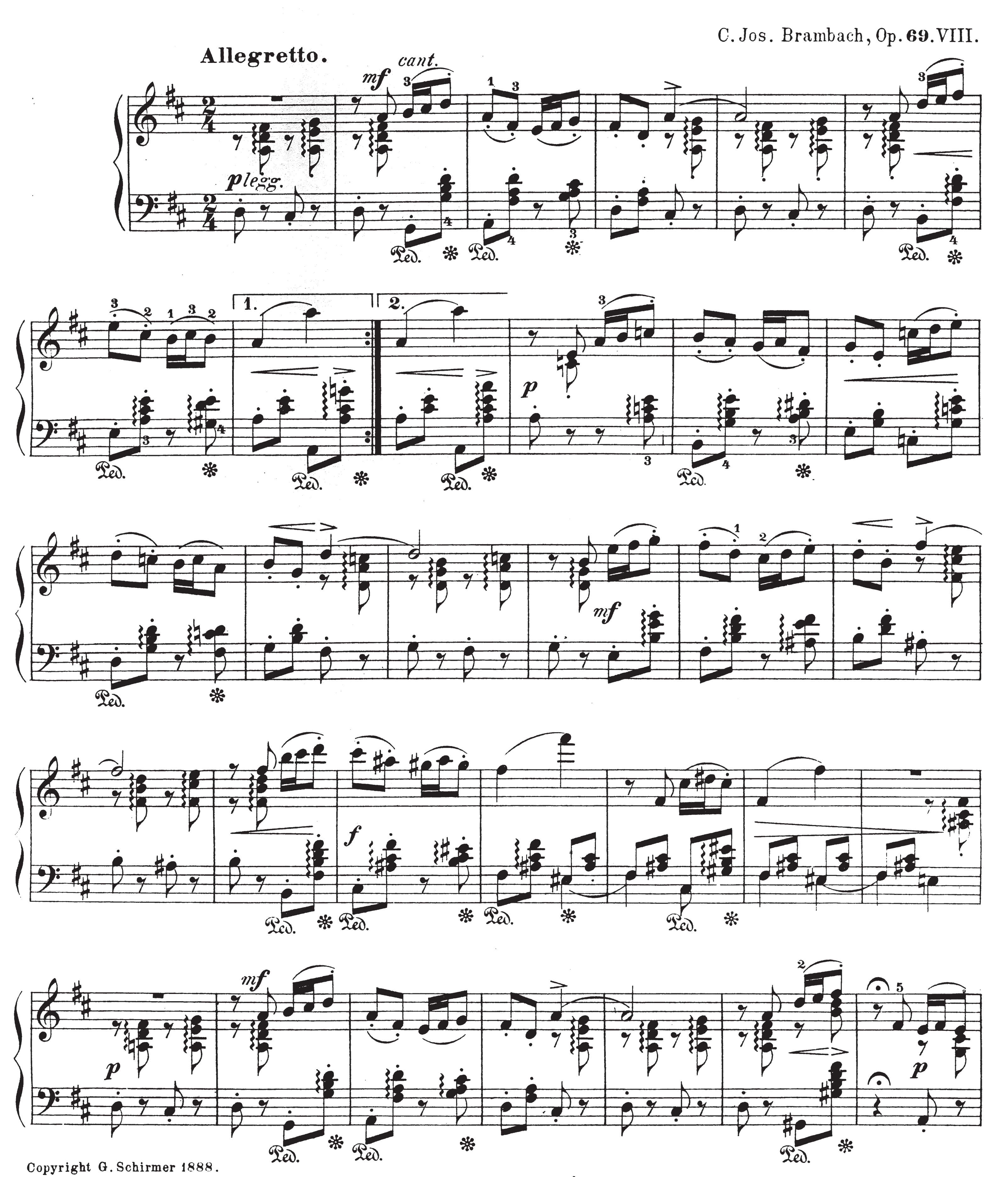




p
f un poco agitato
p
un poco cresc.
mf
poco rit.


dol.
p
Ped.
cresc.
Ped.simile
mf
p dol.
ritard.
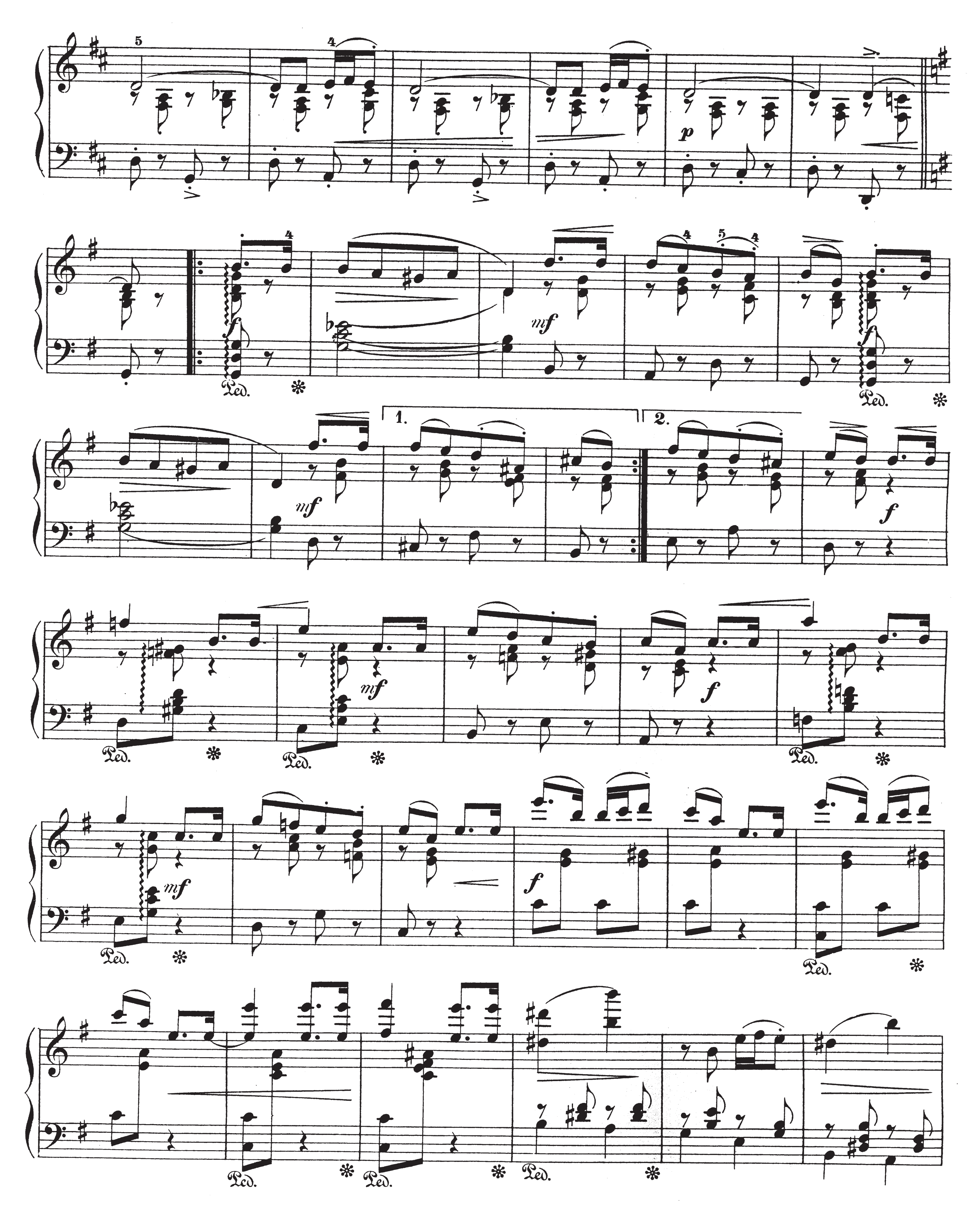
Edited and Revised by
Max Spicker, N.Y.
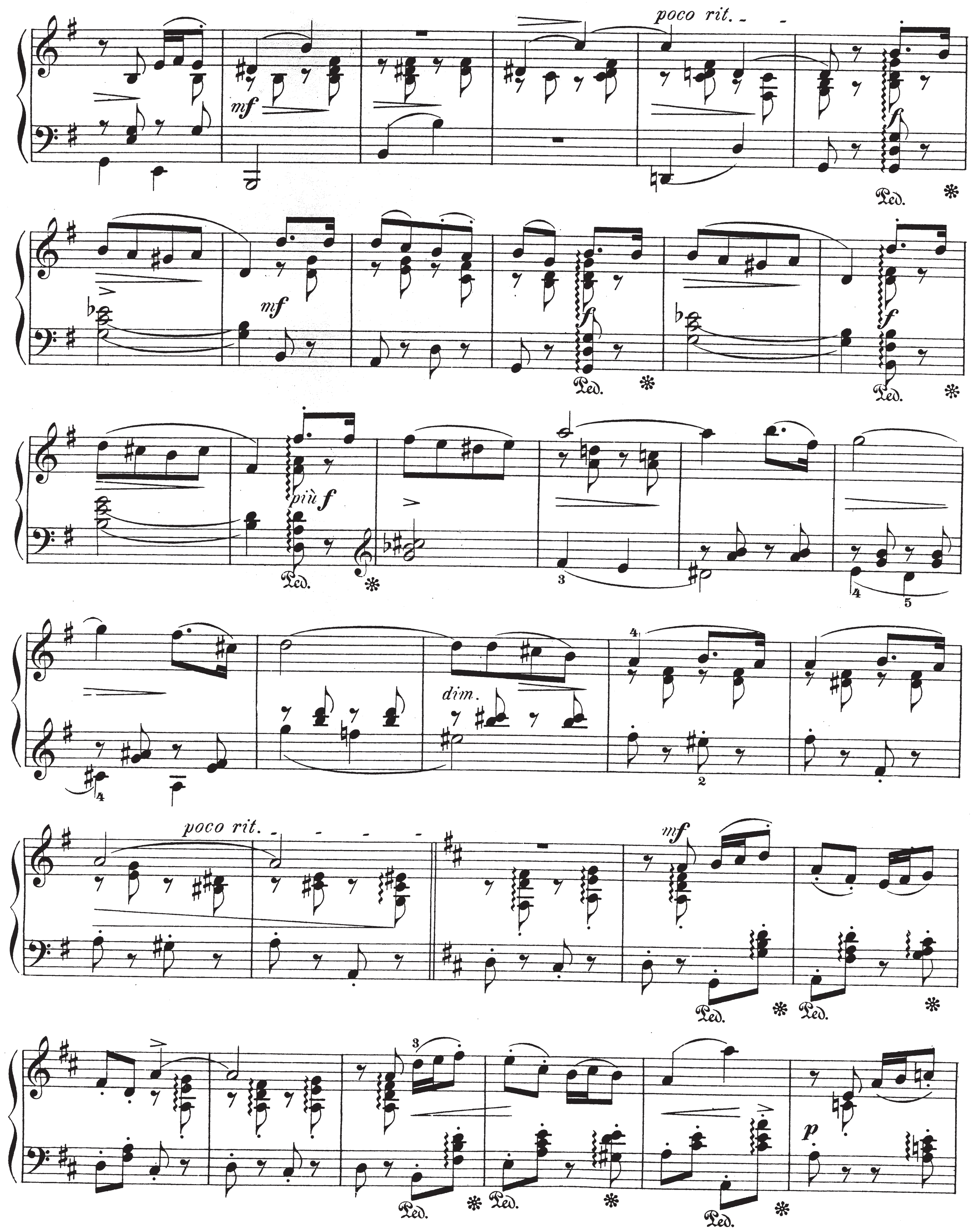
Serenade.
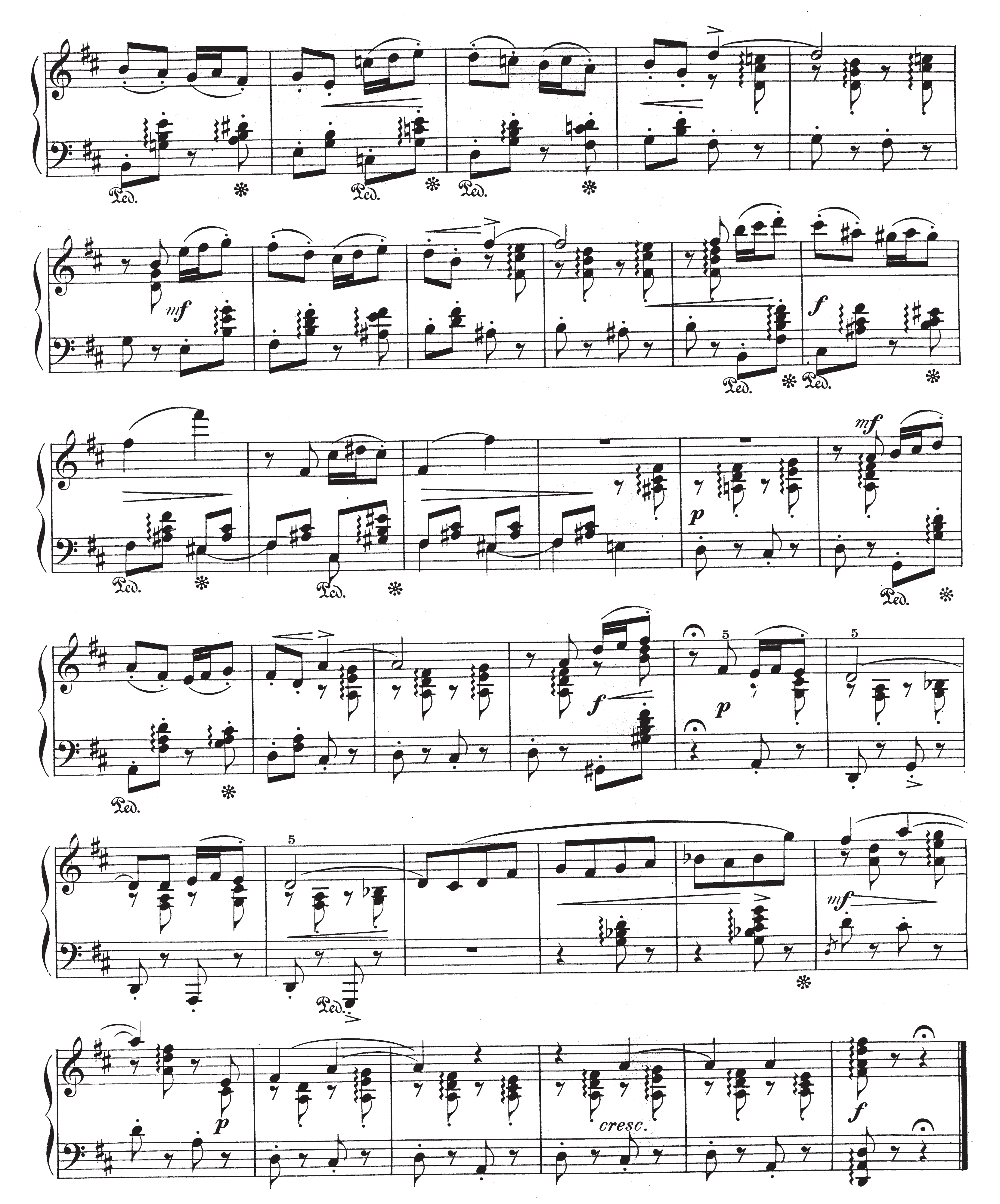
C. Jos. Brambach, Op. 69. VIII.



 F. E. C. L. 4043b


p
mf
f
Ped.
1.
2.


poco rit.
mf
Ped.
più f
dim.
p


mf
f
p
cresc.
Ped.